Bruna-Bernardes

Boy / 1.75 Göğüs / 85 Bel / 62 Kalça / 97 Ayakkabı / 39 Göz / Kahverengi Saç / Kahverengi

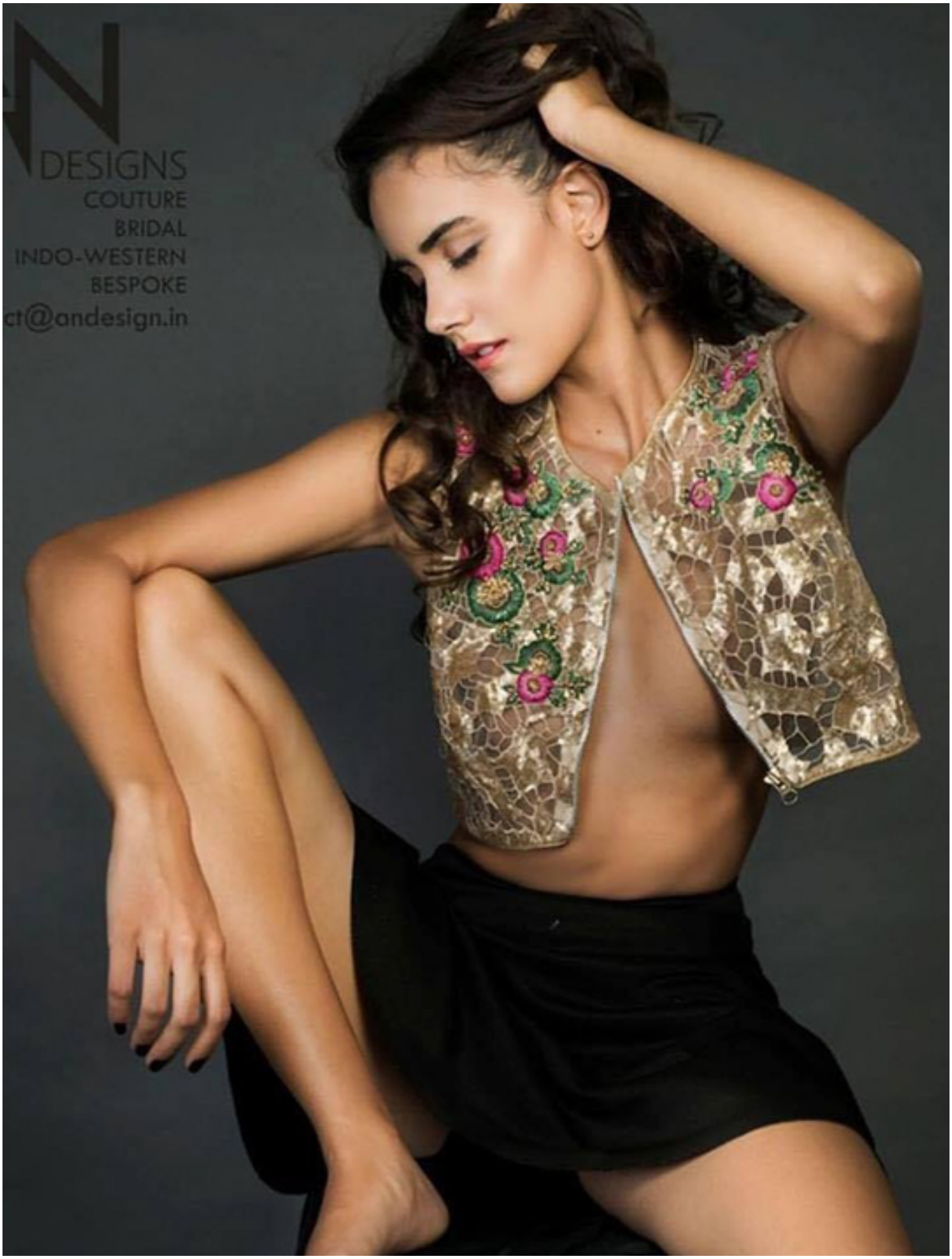
N
DESIGNS
COUTURE
BRIDAL
INDO-WESTERN
BESPOKE
ct@andesign.in

ESMERALDA
PHOTOGRAPHY-SANJEEV KUMAR
SHOE DESIGN-CHINKY SAINANI

Paint it Red
photo: subi samuel
model: brunah for mezora talents
styling: dev sood
make up and hair: rishabh khanna

THE PEACOCK MAGAZINE

HOT FOR
THE NIGHT OUT

Pair this embellished jacket with a sexy velvet slip on !

MAKE UP ARTIST- **PRIYA LAHON**
PHOTOGRAPHER- **SANJEEV KUMAR**
MODEL- **BRUNA BERNARDES MELO**

SHOP FALGUNISHANEPEACOCK

HOM
HOUSE OF MILK
DEBUT
IN DUBAI
SEPTEMBER
TH & 14TH
THE ADDRESS
SKY VIEW,
DUBAI

ESMERALDA
PHOTOGRAPHY-SANJEEV KUMAR

ESMERALD

ESMERALDA
PHOTOGRAPHY - SANJEEV KUMAR

OPEN
SECRET
UN-JUNKED
WALNUT KERNE

1CS
—Jewe