upload

Boy / 1.77 Göğüs / 85 Bel / 61 Kalça / 90 Ayakkabı / 39 Göz / Yeşil Saç / Siyah

from BEIRUT *with love*

Deepak Perwani's pre-fall collection defines luxury by taking inspiration from the bygone grandeur of Beirut. Shades of gold, silver and copper are intricately worked with crystals, diamante and kora to create opulent pieces. The fusion between eastern aesthetics and the western cuts leaves us breathless and wanting for more.

an Eternal Jo
ZOUGHAIB&

ISSUE 798
23 - 29 JULY 2017
Sunday
WWW.SUNDAY.COM.PK
SUNDAYTIMES
Suffuse by Sana Yasir
FALL LOOK BOOK
HUMA & AMIR ADNAN'S
ITALIAN GETAWAY
Style CRUSH: ANNA KHAN
On the Rise!
with Hira Ali
#TRENDINGNOW
REBEL HAIR
More than a MODEL
feat. Alyzeh Gabol
from BEIRUT with love
ALL THINGS GLAMOROUS: DEEPAK PERWANI'S NEW LUXURY COLLECTION

Love

PATRICIA NAWAR
PHOTOGRAPHY

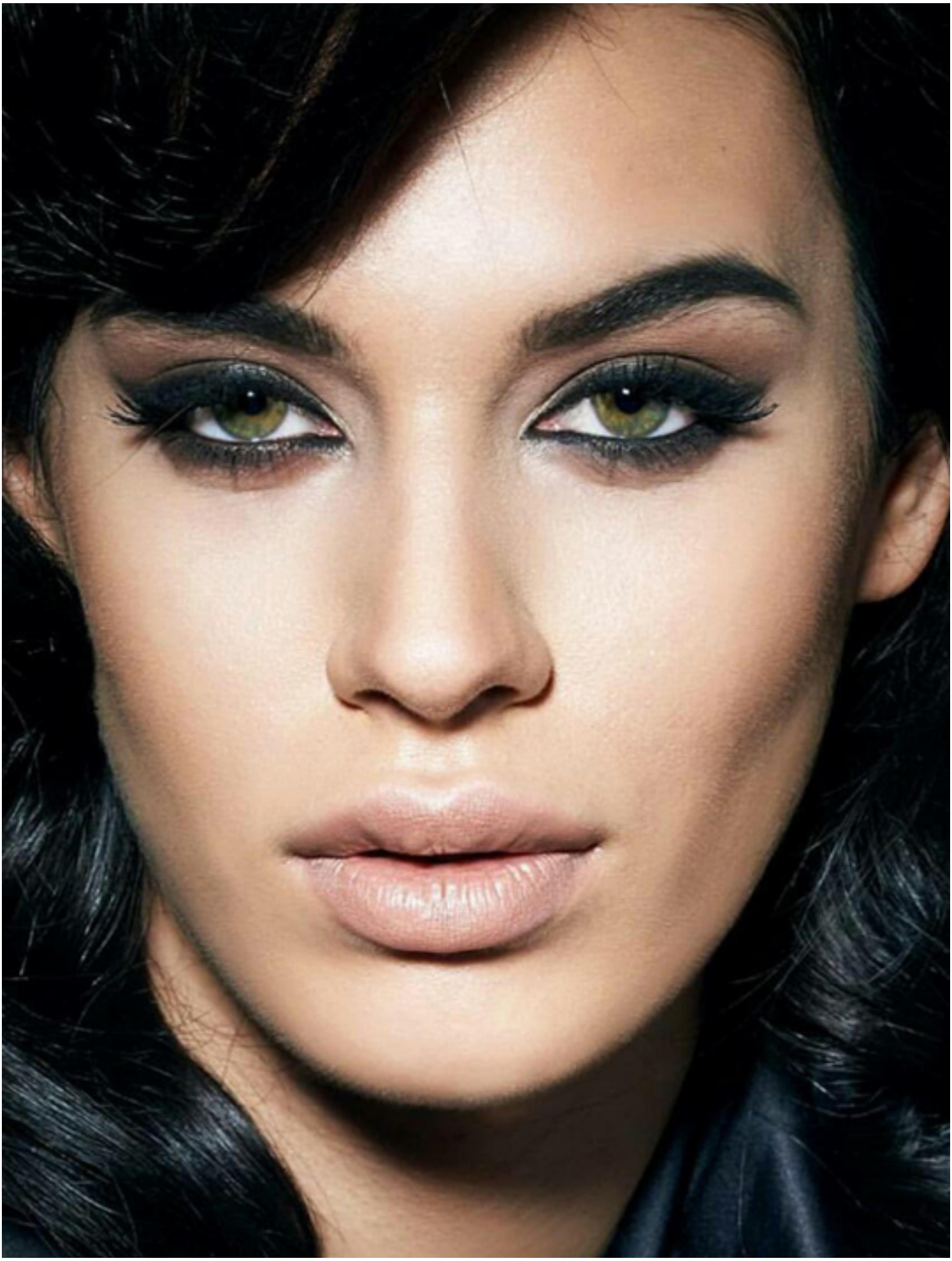

follow your dreams

Kazak: Roman
Hırka: Roman
Pantolon: Modanisa
Ayakkabı: Yeşim Ez
Kolye: Roman

ROCK&ROSE

YAŞAM & STİL

aysha

Seksenler'in sempatik çifti

CEYHUN FERSOY BEGÜM ÖNER

320 ADIMDA KIŞ MODASI

Ayakkabı, aksesuar, kürk, eşarp ve daha fazlası

ŞIK SOFRALAR

Doğru sunumun İPUÇLARI

DR. ENDER SARAÇ'TAN

Kışı sağlıklı geçirmek için öneriler

Kaşmir Havası

Kabanlar, kazaklar, hırkalar, pançolar...

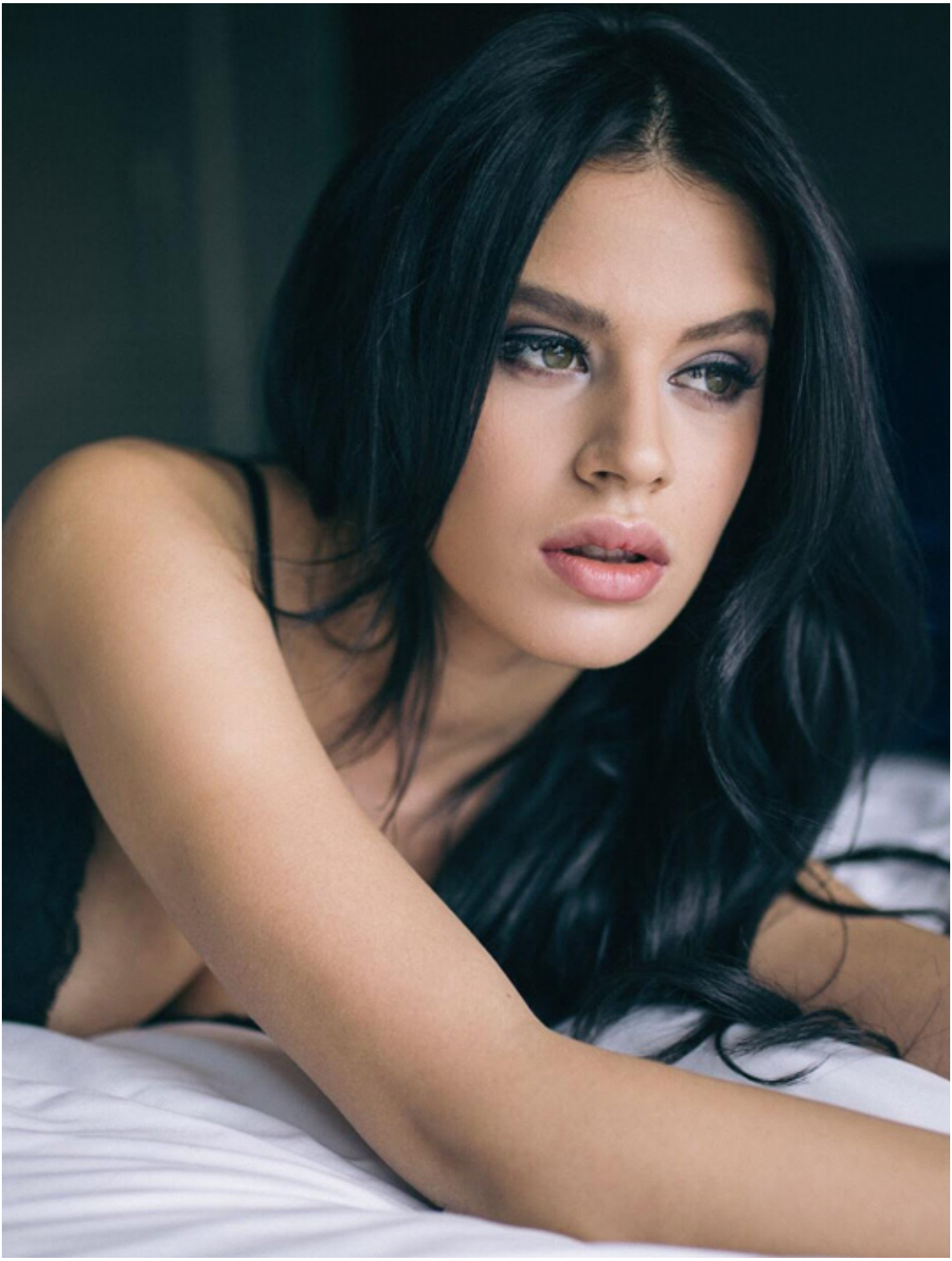

Love

PATRICIA NAWAR
PHOTOGRAPHY
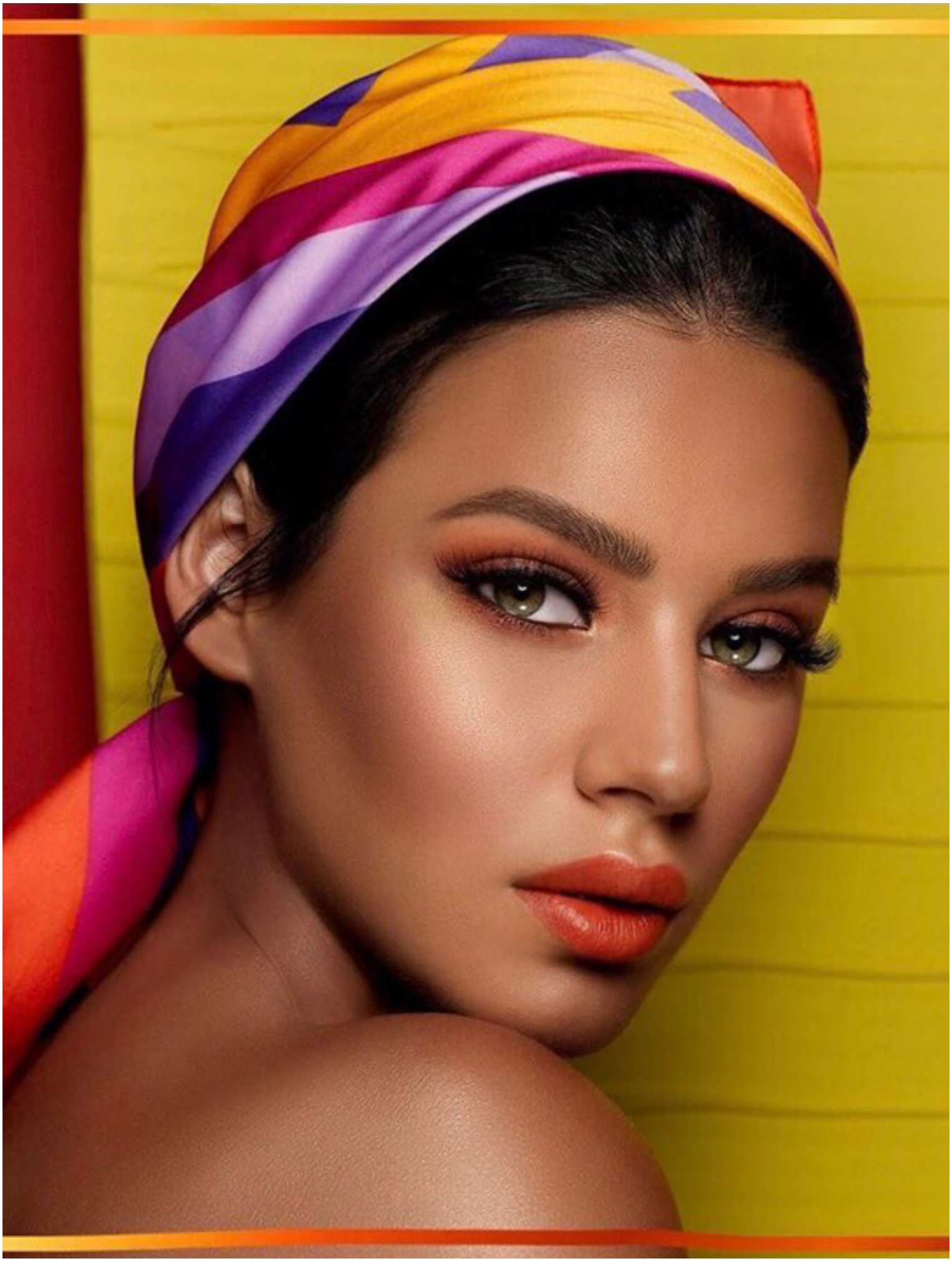
PATRICIA NAWAR
PHOTOGRAPHY